

The 'INCEL' Movement

Defining The 'INCEL' Movement

INVOLUNTARILY CELEBATE

Defining The 'INCEL' Movement

- An online subculture of predominantly heterosexual male followers who consider themselves unable to find a romantic and/or sexual partner
- Many Incels believe they are entitled to sex from woman and claim they are oppressed for being sexless men
- This can lead to expressions of grievance against women and 'more attractive men'
- Extreme Incel communities seek to move past grievance and pursue societal change by using violence

Web Based Misogynistic Communities



The Origins of the Incel Movement

‘Alana’s Involuntary Celibacy Project’

**The
Guardian**

Woman behind 'incel' says angry men hijacked her word 'as a weapon of war'

The woman who coined the term 'involuntary celibate' says she intended it as a community for lonely people, and is shocked by its misogynistic turn

Are All Incels Extreme?

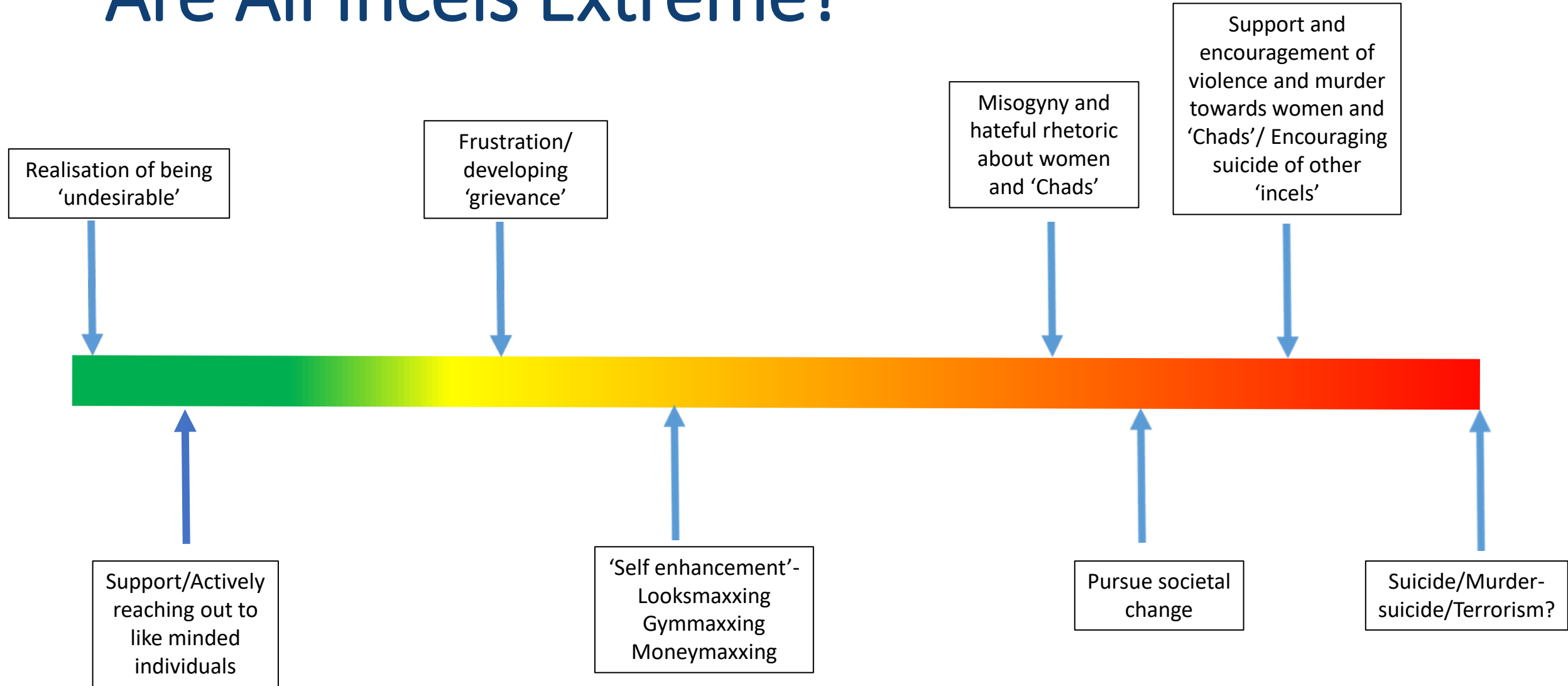

Characteristics of Extreme Incel Ideology

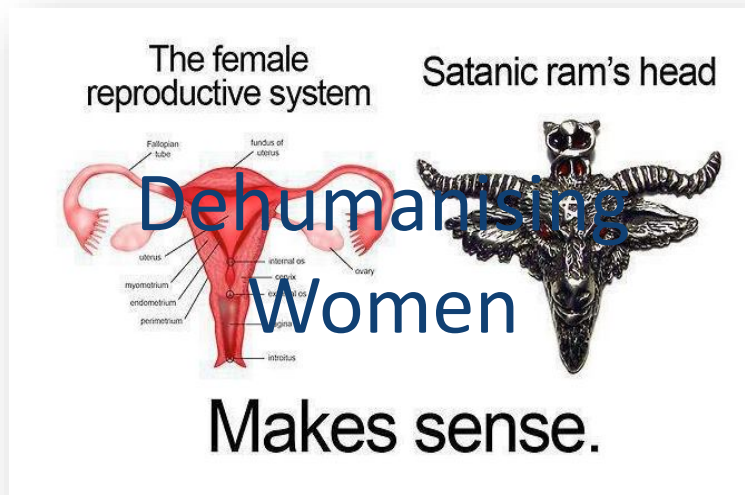

Elliot Rodger

- 22 year old British born US National
- Identified himself as an Incel online
- Blamed attractive women /men and society in general for denying him 'sex and love'
- Wrote 141 Page manifesto outlining his grievances and published a video called 'Retribution' on Youtube, setting out his plans
- On 23rd May 2014 in Isla Vista California, Rodger killed 6 before fatally shooting himself

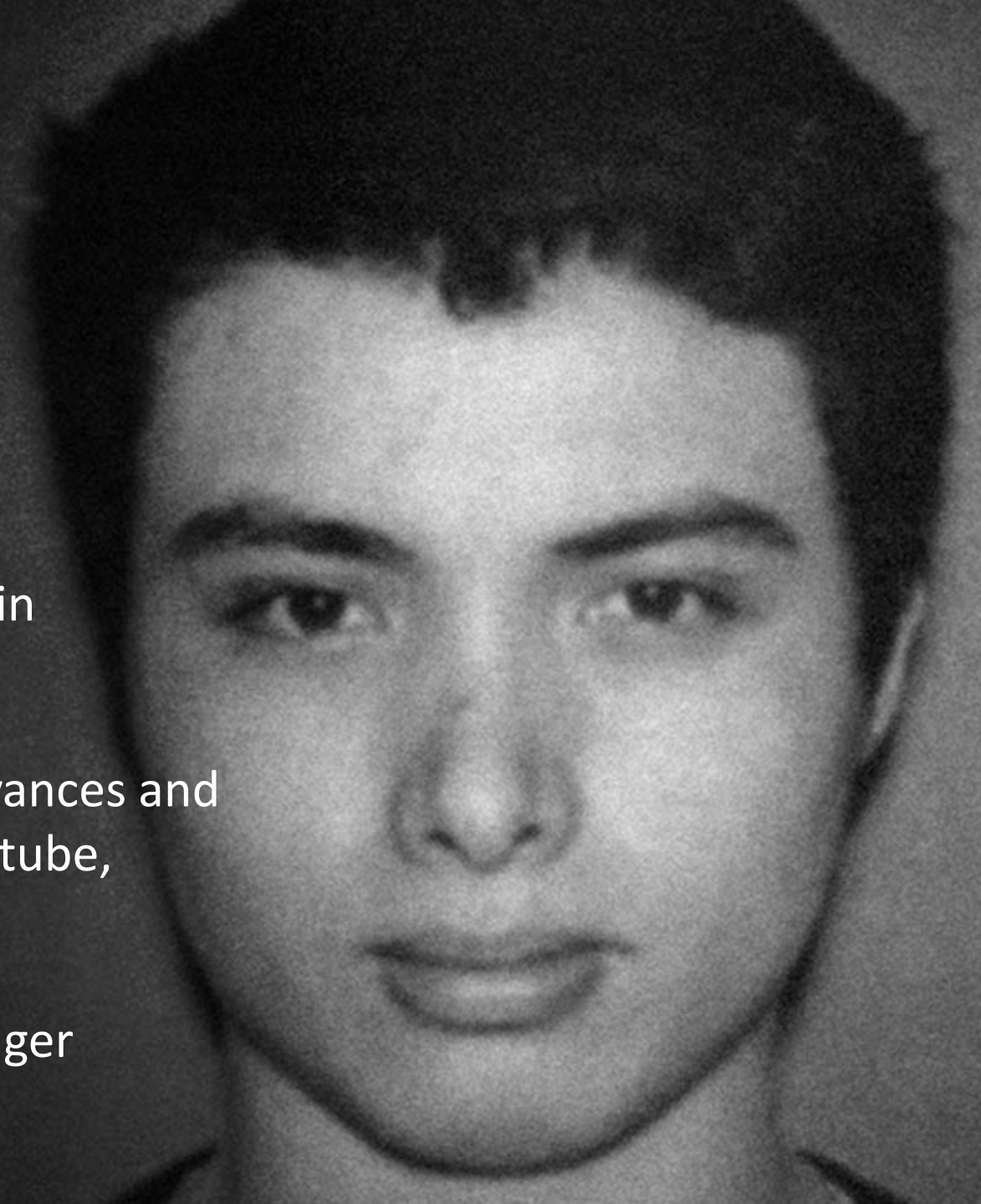



reddit

/r/Incels

comments

other discussion



He would have turned 26 today. F



submitted 11 hours ago by Incelistan_zindabad | Hind
112 comments share save hide give gold rep



looking for gf who's read the gulag...
@bleach_amy

Volgen



ger

Book of...

I WANT
YOU



reddit



Search

for
the



Respect for Elliot Rodger

Join

r/SupremeGentleman



Hot



New



Top

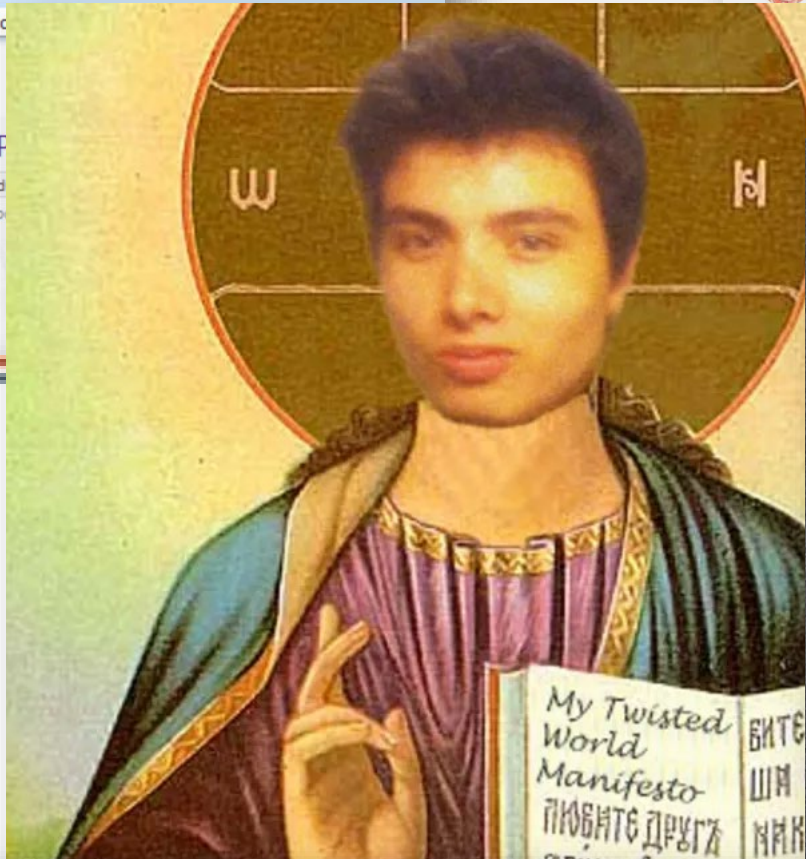

Believe in something. Even if it
means sacrificing everything.



Just do it.

What Do Incels Believe?

- Almost exclusively male
- True Incels or 'Truecels' must be virgins
- Individuals defined by their 'Incel Status'. Some consider its a permanent state, not something that can be overcome
- The inability for Incels to form sexual relationships with women are due to factors outside of their control. These factors include



Genetics

- Incels blame their perceived low physical attractiveness for their celibacy
- Unattractiveness is graded on things such as height, weight, facial bone structure and position on the autistic spectrum

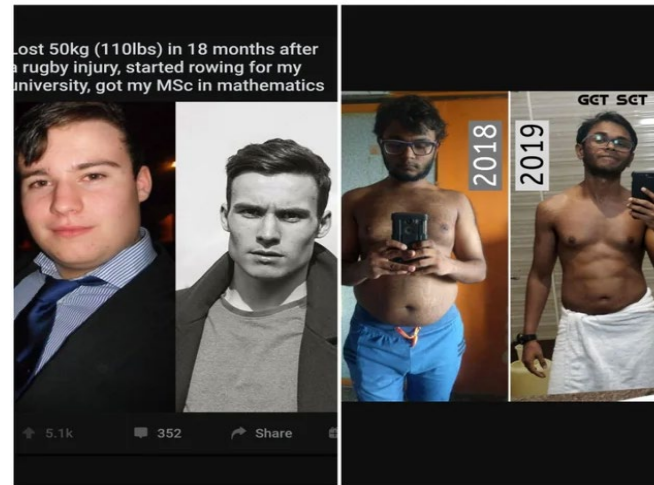

hair style that girls love



hair style that girls hate



Looksmaxxing

Gymmoxing

Moneymaxxing

Hypergamy

- The concept that women are evolutionary pre determined to seek out the most attractive males to become their mate , rejecting less attractive males

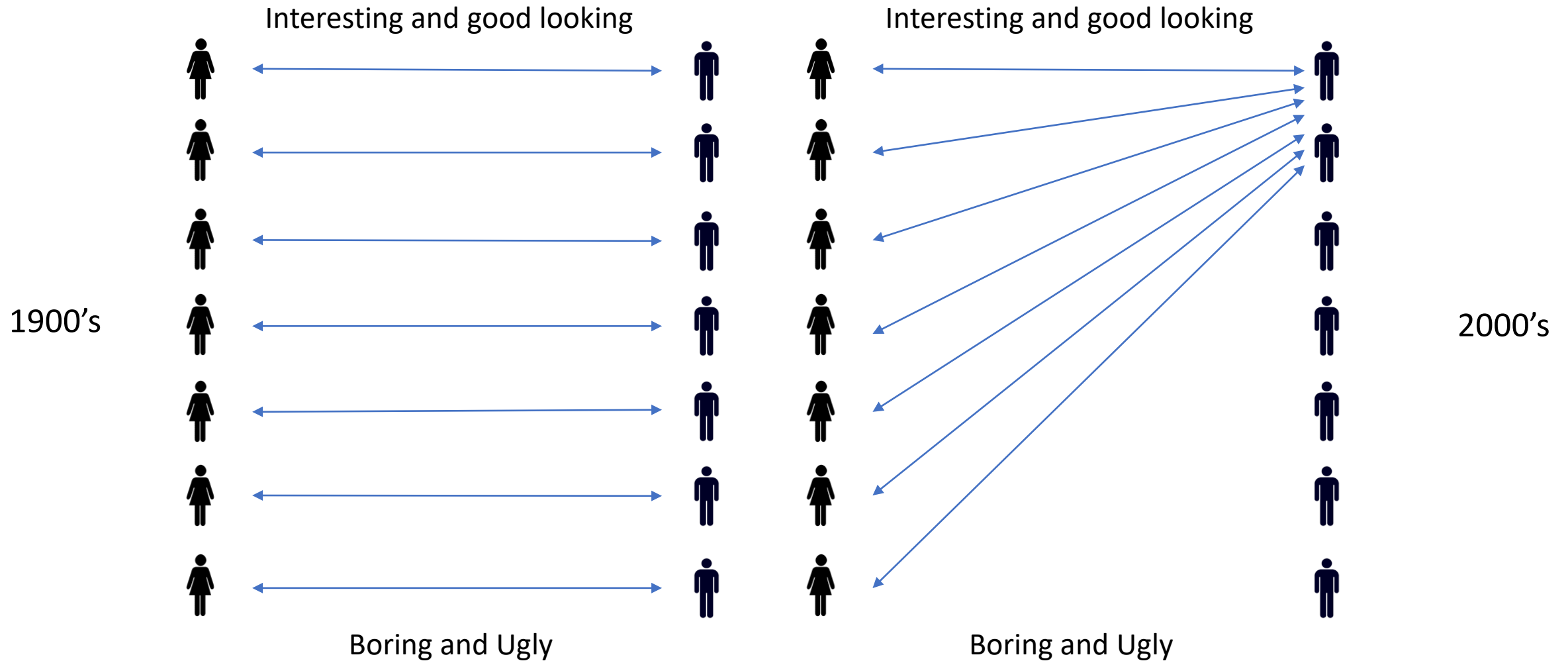

Mainstream Society- The 'Pills' in Incel Ideology



ined
change

The Online Space



- Typical Platforms used by Incels are 4chan, 8chan and Incels.co
- Communities use unique coded language that mainstream populations would struggle to decipher
- Some forums have evolved from 'support and rehabilitation' to more 'extreme and violent rhetoric'
- Conversations around 'taking the Blackpill' can lead to self harm, suicide and/or acts of violence by the most vulnerable in these communities

Incel Language/Memes

The Becky



'3-7 out of 10'

The Stacy



'9-10 of out 10'

THE CHAD STRIDE

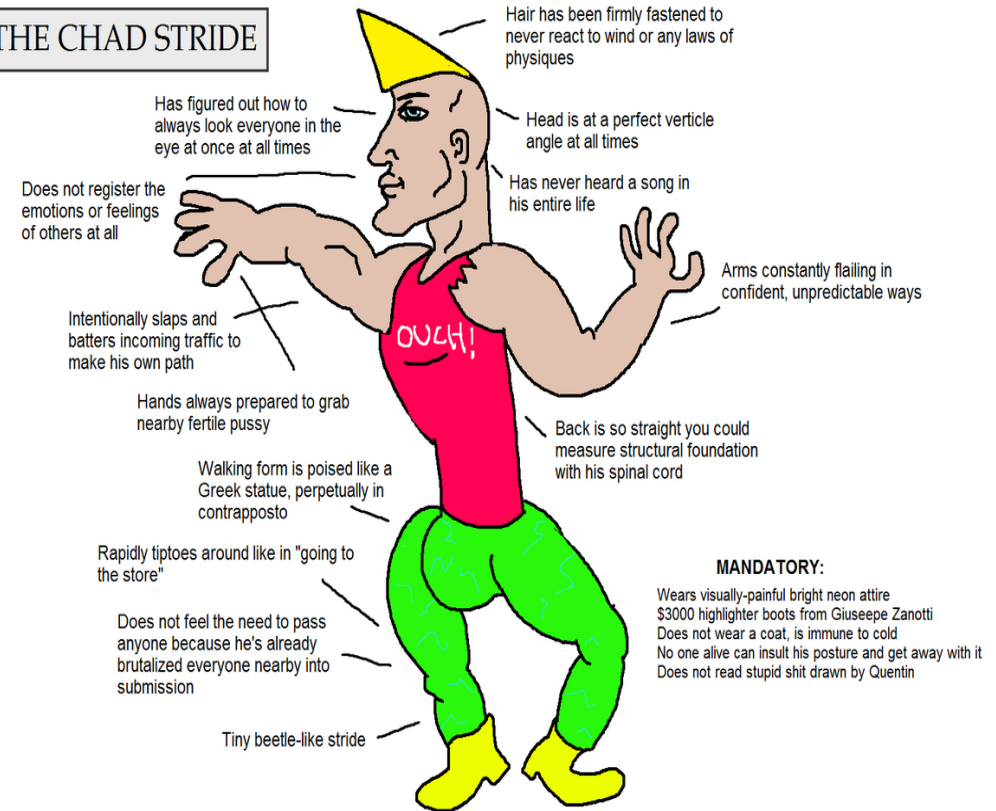

'Alpha male 9 -10 out of 10'

Incels- A Forward Look

- There have been no successful Incel motivated **terrorist attacks** in the UK
- Incel grievances and ideology are beginning to overlap with other terrorism casework, particularly in the right-wing space
- Most Incel activity is likely to remain under the terrorism threshold.
- References to Incel ideology will continue to be assessed against terrorism threshold on a case by case basis